Lost

♩= 60
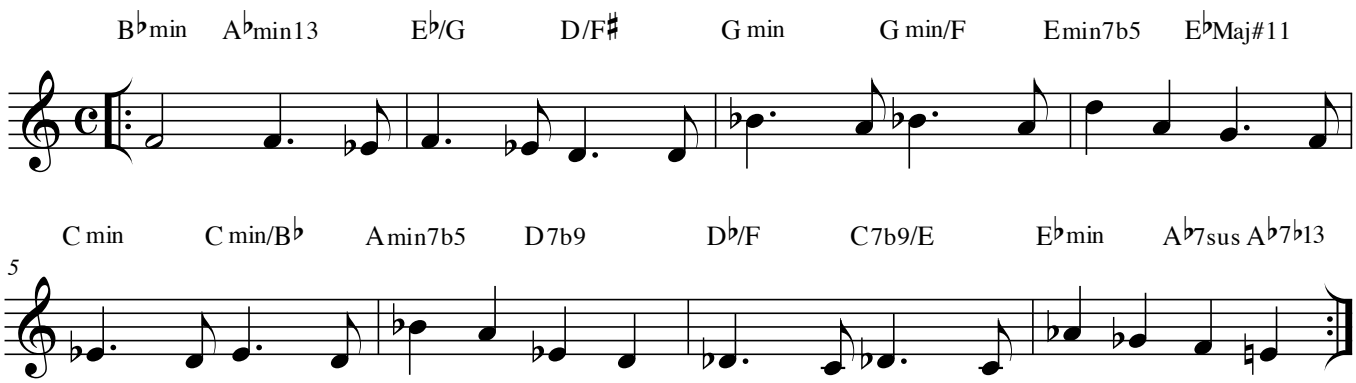
Matthias Bergmann