

# Trumpet Etude 3

Latin ♩ = 200

Matthias Bergmann

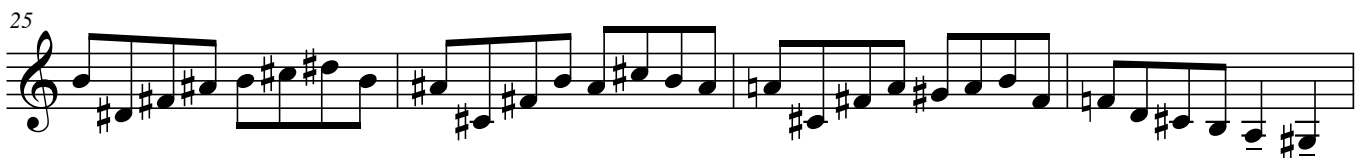

33

37

41
