C

For Jan
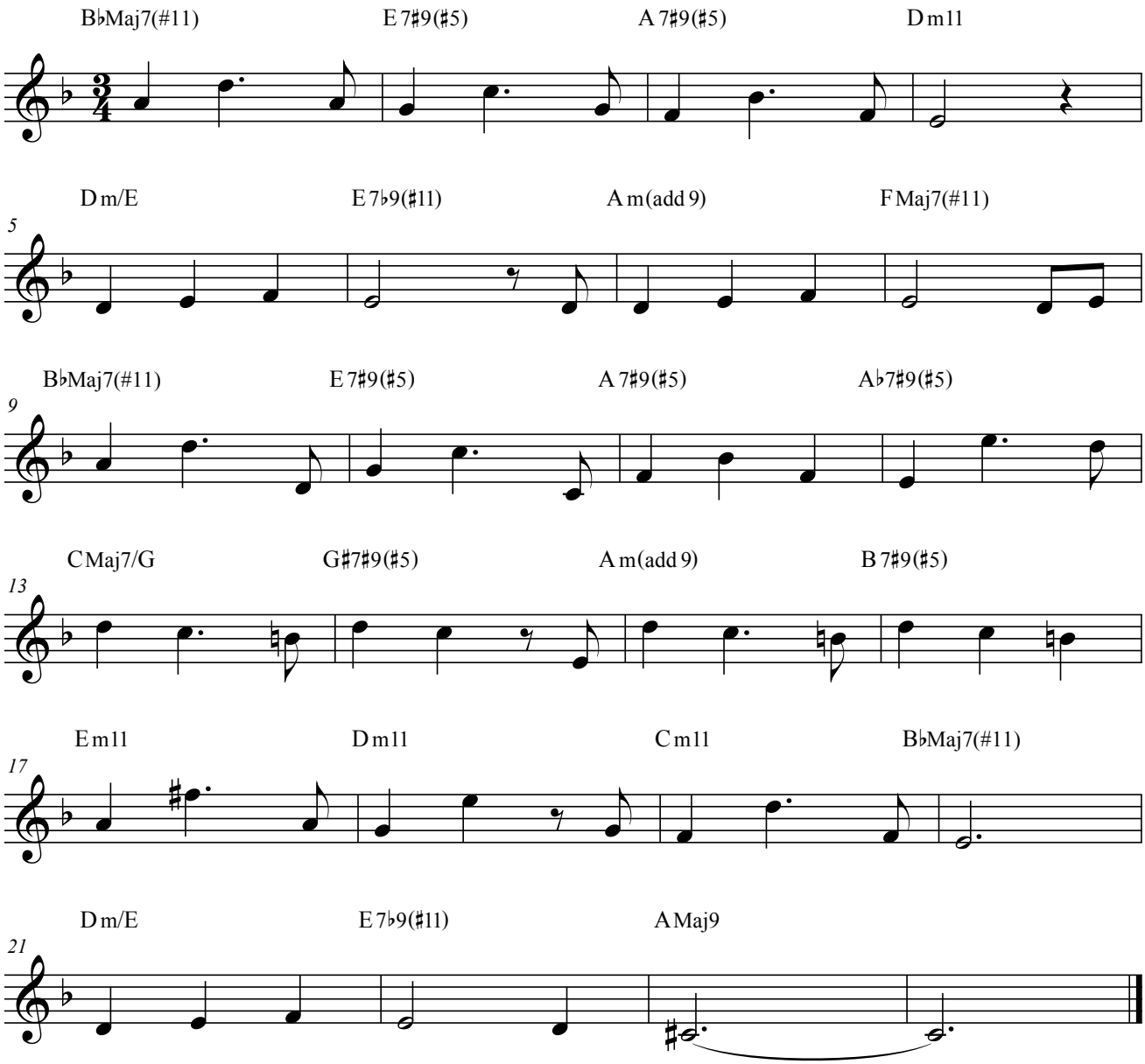
Kenny Wheeler