

Bb

Father and Son

med Latin (Solos Swing)

Cal Massey

Intro

A

Fine

SOLO on A

Out Head

D.S. al Fine

as played on Freddie Hubbard - Here to Stay (Blue Note LA 496-2)

C

Father and Son

med Latin (Solos Swing)

Cal Massey

Intro

A

Fine

SOLO on A

Out Head

D.S. al Fine

as played on Freddie Hubbard - Here to Stay (Blue Note LA 496-2)

Father and Son

Cal Massey

Intro

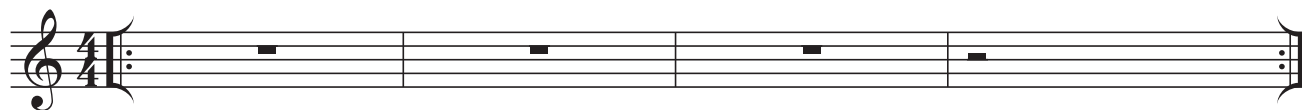

A Cmin7

Gmin7

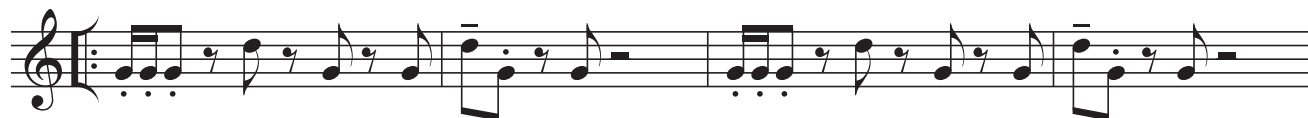

Cmin7

Gmin7

Fmin7

Cmin7

Fmin7

Cmin7

Fine

SOLO on A

Out Head Cmin7

Gmin7

Cmin7

Gmin7

Fmin7

Cmin7

Fmin7

Cmin7

D.S. al Fine

as played on Freddie Hubbard - Here to Stay (Blue Note LA 496-2)

C

Father and Son

med Latin (Solos Swing)

Cal Massey

Intro

5

(Trp)

A $\text{B}\flat\text{min}7$ $\text{F}\text{min}7$

$\text{B}\flat\text{min}7$ $\text{F}\text{min}7$

13

$\text{E}\flat\text{min}7$ $\text{B}\flat\text{min}7$

17

$\text{E}\flat\text{min}7$ $\text{B}\flat\text{min}7$

21

Fine

SOLO on A

Out Head

25 B♭min7 F min7

29 B♭min7 F min7

33 E♭min7 B♭min7

37 E♭min7 B♭min7

D.S. al Fine

as played on Freddie Hubbard - Here to Stay (Blue Note LA 496-2)

Eb

Father and Son

med Latin (Solos Swing)

Cal Massey

Intro

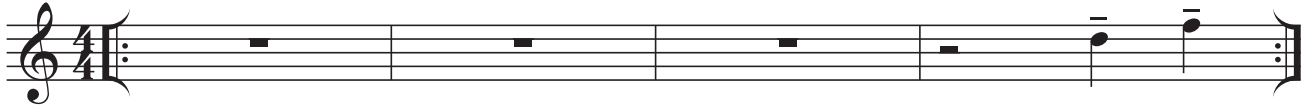

A

Fine

SOLO on A

Out Head

D.S. al Fine

as played on Freddie Hubbard - Here to Stay (Blue Note LA 496-2)