

C

No Problem

Latin ♩ = 124

Duke Jordan

Cm7

F7

Cm7

F7

Cm7

F7

Cm7

G7

A

Cm

CmMaj7

Cm7

Cm6

Fm7

Bb7

Ebmaj7

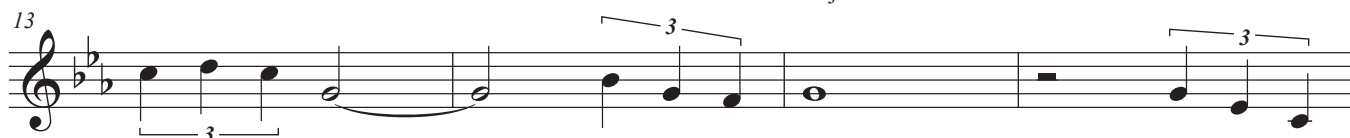

Ab7

G7

Cm

Ab7

G7

Cm

B

Swing

Gm7(b5)

C7(b9)

Gm7(b5)

C7(b9)

Fm7

Ab7

G7

C

Latin

38

42

46

Drums plays Double Time Feel on the Latin Parts

Solos Swing throughout

as played on Chet Baker Quartet - No Problem

Bb

No Problem

Latin ♩ = 124

Duke Jordan

Dm7 G7 Dm7 G7

Measures 1-4 of the bass line in 4/4 time, starting with a Dm7 chord. The melody consists of eighth and quarter notes.

5 Dm7 G7 Dm7 A7

Measures 5-8 of the bass line. Measure 8 features a triplet and a change to a treble clef.

A Dm DmMaj7 Dm7 Dm6

Measures 9-12 of the treble line. Measure 9 is the start of a first ending section. It includes a triplet and a fermata.

13 Gm7 C7 FMaj7

Measures 13-16 of the treble line. Measure 16 includes a triplet and a fermata.

17 Bb7 A7 Dm

Measures 17-20 of the treble line. Measure 20 includes a triplet and a fermata.

21 Bb7 A7 Dm

Measures 21-24 of the treble line. Measure 24 includes a first ending section with two endings and a triplet.

B Swing Am7(b5) D7(b9) Am7(b5) D7(b9)

Measures 25-28 of the treble line in a swing feel. Measure 28 includes a triplet.

30 Gm7 Bb7 A7

Measures 29-32 of the treble line. Measure 32 includes a triplet.

C

Latin

- Staff 1:** Measures 1-4. Chords: Dm (measures 1-2), DmMaj7 (measure 3), Dm7 (measure 4). Triplets are present in measures 1, 3, and 4.
- Staff 2:** Measures 5-8. Chords: Gm7 (measures 5-6), C7 (measure 7), FMaj7 (measure 8). Triplets are present in measures 5, 7, and 8.
- Staff 3:** Measures 9-12. Chords: Bb7 (measures 9-10), A7 (measure 11), Dm (measure 12). Triplets are present in measures 11 and 12.
- Staff 4:** Measures 13-16. Chords: Bb7 (measures 13-14), A7 (measure 15), Dm (measure 16). A triplet is present in measure 15.

Drums plays Double Time Feel on the Latin Parts

Solos Swing throughout

as played on Chet Baker Quartet - No Problem

E_b

No Problem

Latin ♩ = 124

Duke Jordan

Am7 D7 Am7 D7

5 Am7 D7 Am7 E7

A Am AmMaj7 Am7 Am6

13 Dm7 G7 CMaj7

17 F7 E7 Am

21 F7 E7 Am

B Em7(b5) A7(b9) Em7(b5) A7(b9)

Swing

30 Dm7 F7 E7

C
Latin

Am AmMaj7 Am7 Am6

38 Dm7 G7 CMaj7

42 F7 E7 Am

46 F7 E7 Am

Drums plays Double Time Feel on the Latin Parts

Solos Swing throughout

as played on Chet Baker Quartet - No Problem