

Bb

Nigeria II

Up Swing $\text{♩} = 132$

Mark Turner

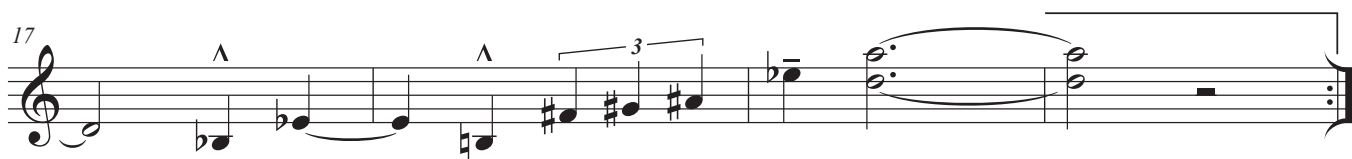
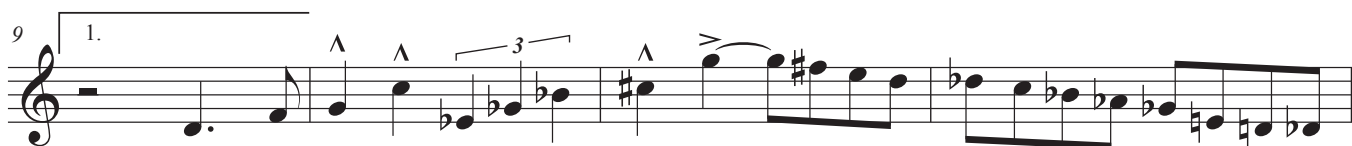

Solos on Airegin Changes

C

Nigeria II

Up Swing $\text{♩} = 132$

Mark Turner

Solos on Airegin Changes

E♭

Nigeria II

Up Swing ♩ = 132

Mark Turner

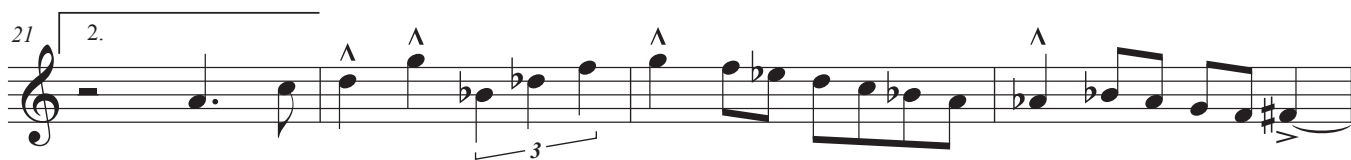

Solos on Airegin Changes