

C

# Wolfgang's Waltz

Brad Mehldau

Ebm/Bb

Abm/Bb

Ebm/Bb

Abm/Bb

Bb7

**A**

Ebm

Ebm(b6)

Ebm6

Ebm7

F 13(#9)

BMaj7

Cm9(b5)

Dbm13

Abm/Eb

1. Abm7/Eb

Eb

BMaj7(#5)

Eb

2. Do/Eb

Ebm

Eo/D

Gb7

**B** Cm9(b5)

B7(#11)

⊕

Wolfgang's Waltz

33  $A\flat m7(b5)$   $D\flat 7$   $E m7(b13)$   $A 7$

37  $D m11$   $B 13(\#11)$

41  $G m9$   $D\flat 7(alt.)$

**C**  $C Maj7(\#11)$   $C Maj7(\#11)/B$

49  $E\flat m/B\flat$   $F m7(b5)$   $B\flat 7$

Solo on Form AABC

$\Phi$  53  $A\flat m7(b5)$   $D\flat 7$

57  $D Maj7(\#11)$   $D 7(\#11)$

61  $F Maj7/G$   $F Maj7$   $D\flat 7(\#9)$

as played on Wolfgang Muthspiel - Rising Grace (ECM 2515)

Bb

# Wolfgang's Waltz

Brad Mehldau

F m/C

Bbm/C

F m/C

Bbm/C

C7

**A**

F m

F m(b6)

F m6

F m7

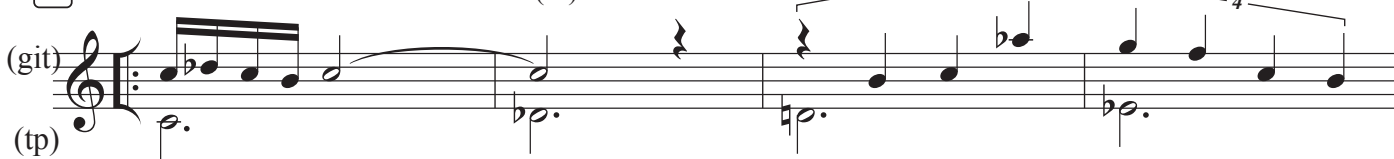

G 13(#9)

Dbmaj7

Dm9(b5)

Ebm13

Bbm/F

1. Bbm7/F

F

Dbmaj7(#5)

F

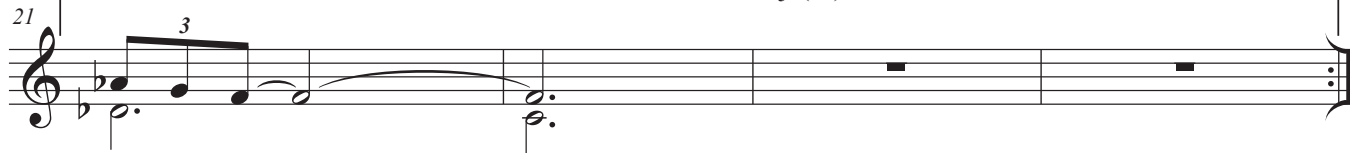

2. Eo/F

F m

F#o/E

Ab7

**B**

Dm9(b5)

D7(#11)

# Wolfgang's Waltz

33  $B\flat m7(b5)$   $E\flat 7$   $F\sharp m7(b13)$   $B 7$

37  $E m11$   $C\sharp 13(\#11)$

41  $A m9$   $E\flat 7(alt.)$

**C**  $D Maj7(\#11)$   $D Maj7(\#11)/C\sharp$

49  $F m/C$   $G m7(b5)$   $C 7$

Solo on Form AABC

$\Phi$  53  $B\flat m7(b5)$   $E\flat 7$

57  $E Maj7(\#11)$   $E 7(\#11)$

61  $G Maj7/A$   $G Maj7$   $E\flat 7(\#9)$

as played on Wolfgang Muthspiel - Rising Grace (ECM 2515)

Eb

# Wolfgang's Waltz

Brad Mehldau

Cm/G

Fm/G

Cm/G

Fm/G

G7

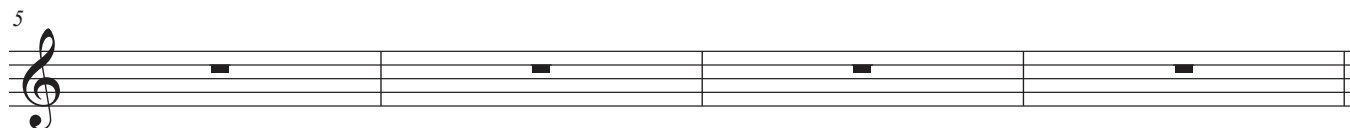

**A**

Cm

Cm(b6)

Cm6

Cm7

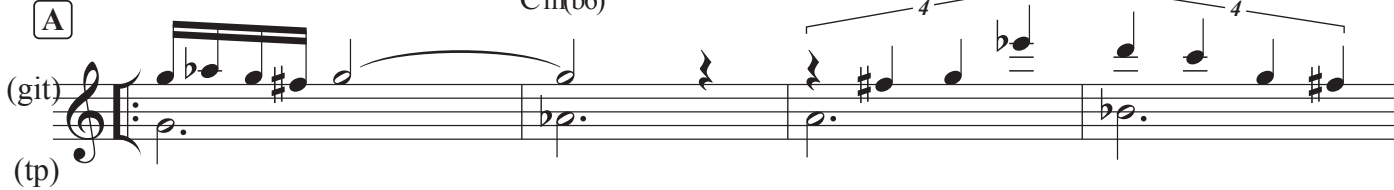

D13(#9)

AbMaj7

Am9(b5)

Bbm13

Fm/C

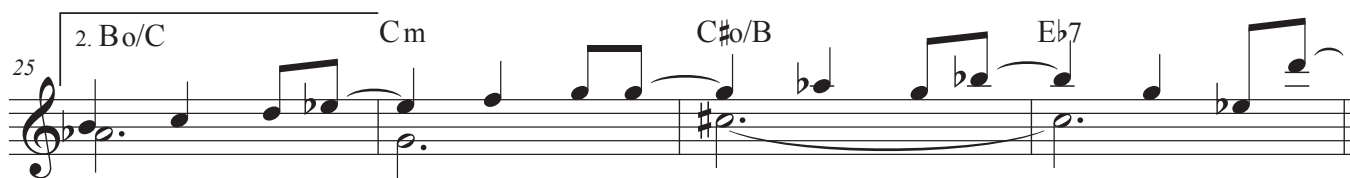
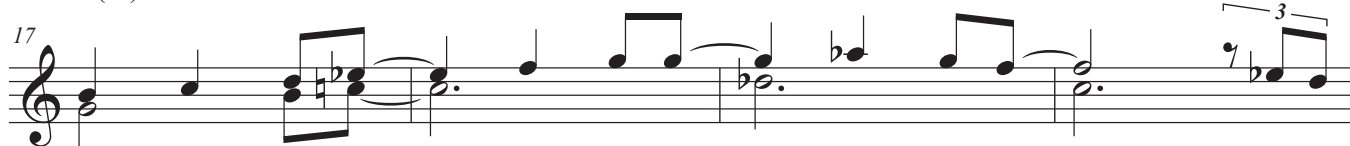

**B**

Am9(b5)

Ab7(#11)

⊕

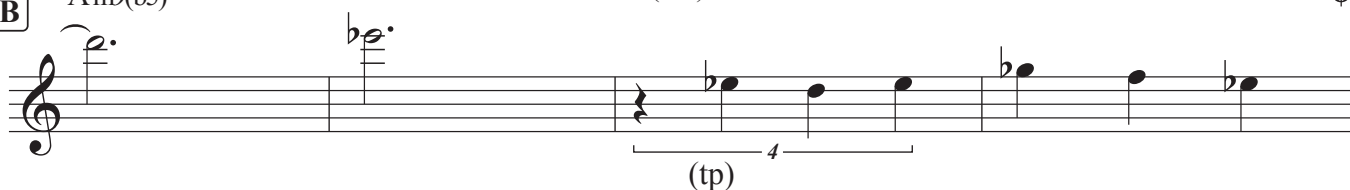

Wolfgang's Waltz

Fm7(b5)                      Bb7                      C#m7(b13)                      F#7

33

Bm11                      Ab13(#11)

37

Em9                      Bb7(alt.)

41

**C**      AMaj7(#11)                      AMaj7(#11)/G#

Cm/G                      Dm7(b5)                      G7

49

Solo on Form AABC

Fm7(b5)                      Bb7

53

BMaj7(#11)                      B7(#11)

57

DMaj7/E                      DMaj7                      Bb7(#9)

61
