

Rhythm

# Dance On Little Girl

♩ = 100 Straight 8ths

Matthias Bergmann

Fm

E♭

D♭

E♭

A

Fm

E♭

D♭

E♭

Fm

E♭

D♭

E♭

Fm

E♭

D♭

E♭

Dance On Little Girl

Fm Eb Db Eb

**B** Abm Gb Fm7(b5) Gb

1. Abm Gb Fm7(b5) Gb

2. Abm Gb E Db Eb

D.S. (repeat Head ABB)

**C** Bbm Cm Db Eb

only Bass

Dance On Little Girl

(+ Chords) Bbm

Cm

Db

Eb

39 *mf*

(+ Horns) Bbm

Cm

Db

Eb

43 *f*

47 *Bbm* Cm

1. *Db* Eb

51 *2. Db* Eb *Fm* **D** Eb

*ff*

55 *Db* *Eb* *Fm* *Eb* *Db* *Eb*

Fine

SOLOS on AABB  
Out Head ABBCDD

Sopran / Flgh Bb

# Dance On Little Girl

♩ = 100 Straight 8th

Matthias Bergmann

Gm

F

E♭

F

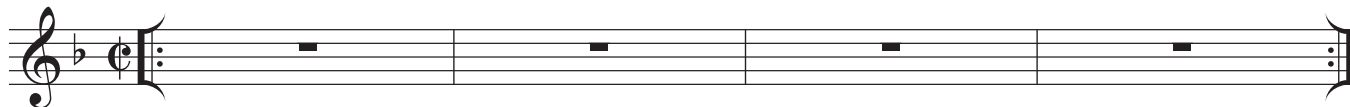

**A**

Gm

F

E♭

F

**B**

B♭m

A♭

Gm7(♭5)

A♭

**D.S. (repeat Head ABB)**

**C**

Bass

39 Cm + Chords Dm Eb F

43 Cm Dm Eb F

47 Cm Dm 1. Eb F

51 2. Eb F Gm **D** F

55 Eb F Gm F Eb F

**Fine**

SOLOS on AABB

Out Head ABBCDD