

C

Icarus

Ralph Towner

even 8ths ♩ = 164

A Gadd9

Dm7/G

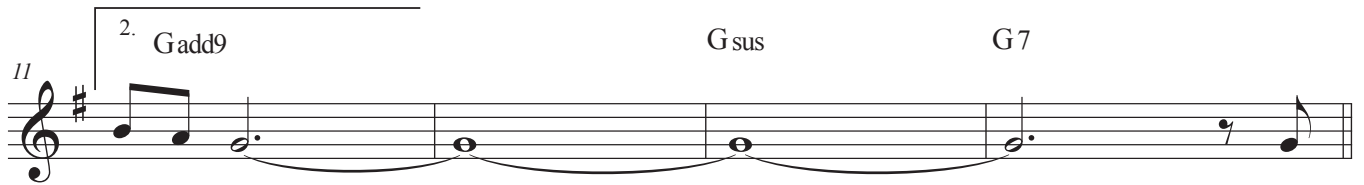
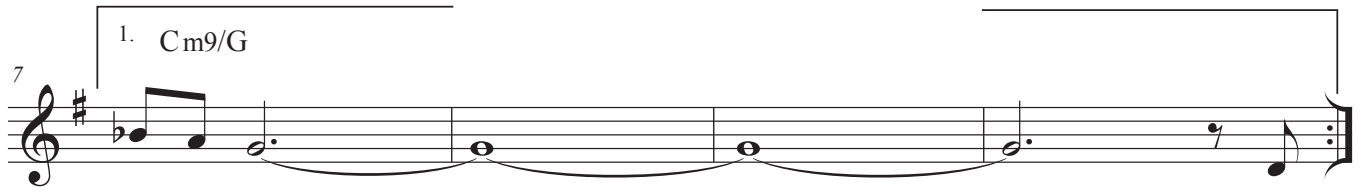
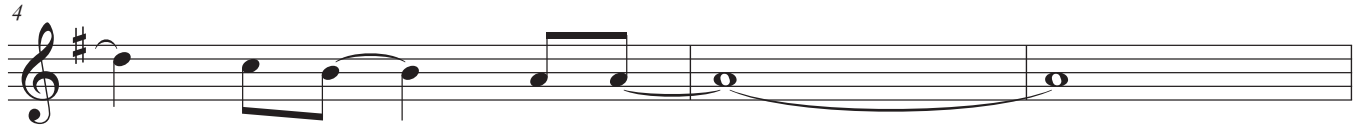

B CMaj7(#11)

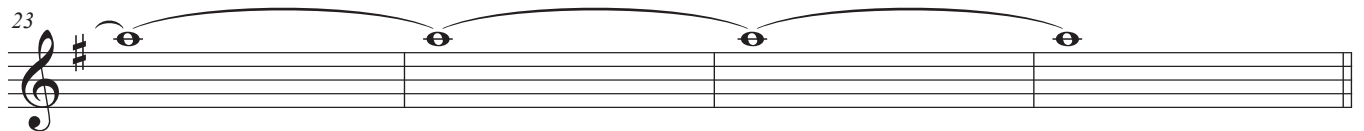

C DMaj9/F#

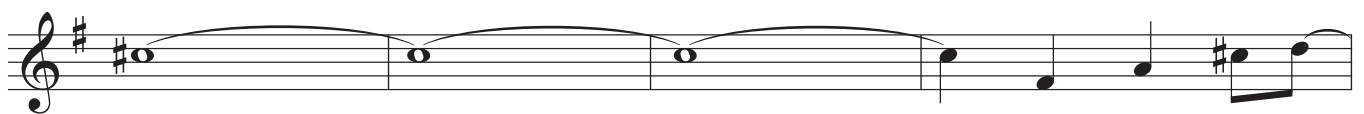

31 G7sus

35 DMaj9/F#

39 Dm9/G

D Cadd9 Gm9/C

46 BbMaj7(#11) EbMaj7(#11)

49 Go(Maj7)

Bb

Icarus

Ralph Towner

even 8ths ♩ = 164

A

A add9

Em7/A

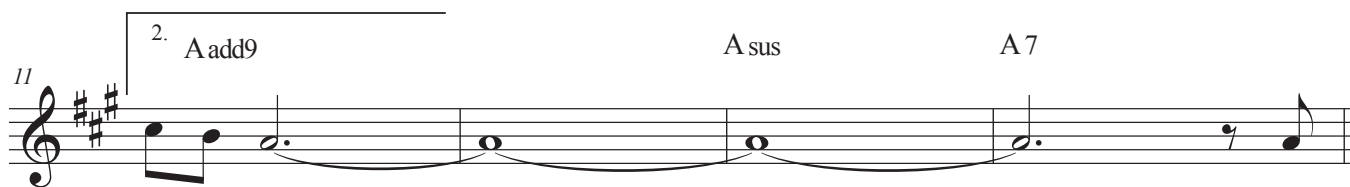
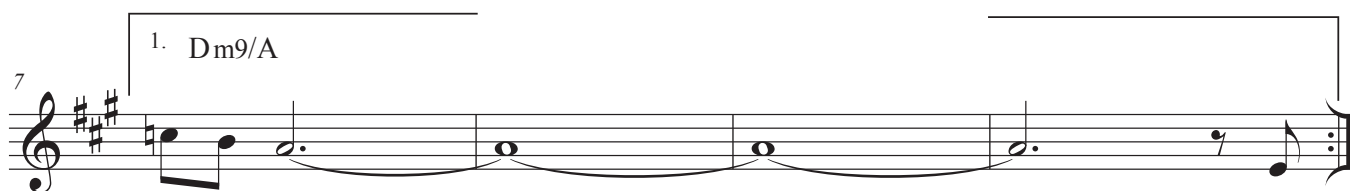

B

DMaj7(#11)

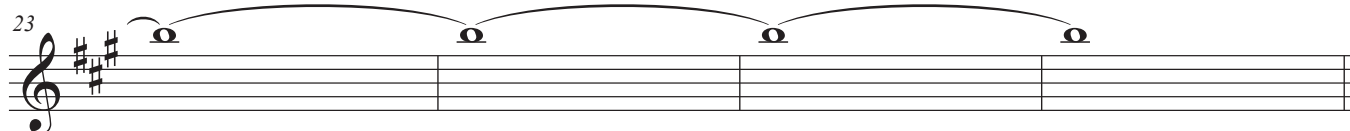

C

EMaj9/G#

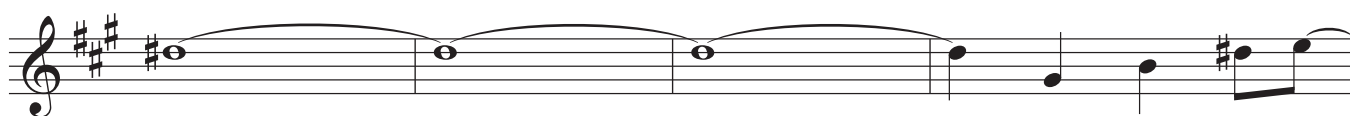

31 A 7sus

35 EMaj9/G#

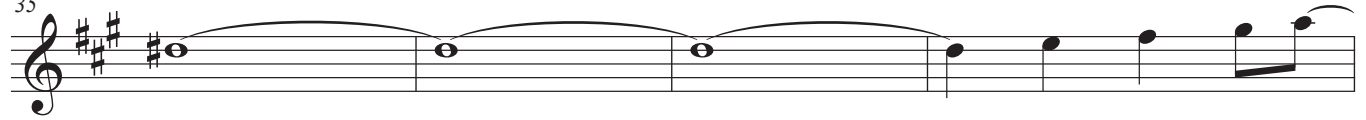

39 Em9/A

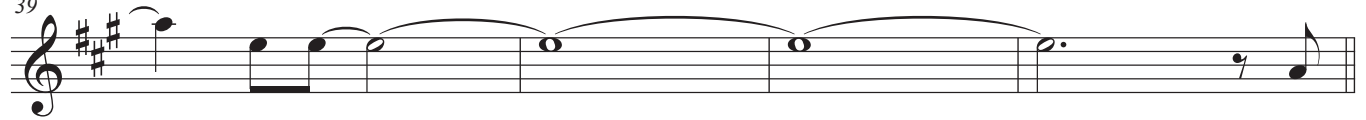

D Dadd9 A m9/D

46 CMaj7(#11) FMaj7(#11)

49 Ao(Maj7)

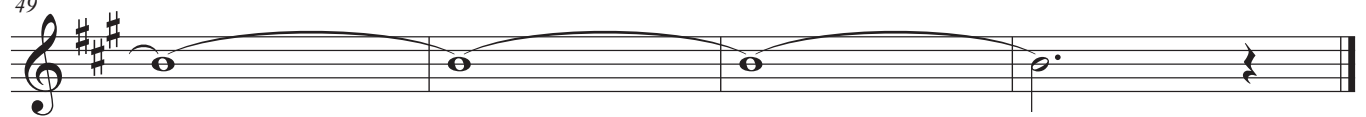

Eb

Icarus

Ralph Towner

even 8ths ♩ = 164

A Eadd9 Bm7/E

4

7 1. Am9/E

11 2. Eadd9 E sus E7

B AMaj7(#11)

19 DMaj9 B sus

23

C BMaj9/D#

E 7sus

31

B Maj9/D#

35

B m9/E

39

D A add9 Em9/A

G Maj7(#11) CMaj7(#11)

46

Eo(Maj7)

49

Trb

Icarus

Ralph Towner

even 8ths ♩ = 164

A Gadd9 Dm7/G

4

7 1. Cm9/G

11 2. Gadd9 Gsus G7

B CMaj7(#11)

19 FMaj9 Dsus

23

C DMaj9/F#

31 G7sus

35 DMaj9/F#

39 Dm9/G

D Cadd9 Gm9/C

46 BbMaj7(#11) EbMaj7(#11)

49 Go(Maj7)
