

Bb

The Healer

Wilton Gaynair

Swing ♩ = 180

D7

1

D7

5

G7

9

D7

13

F7 Eb7

17

D7

21

Piano / Bass

The Healer

Wilton Gaynair

Swing ♩ = 180

C7

Piano

Bass

5

F7

9

C7

13

C

The Healer

Wilton Gaynair

Swing ♩ = 180

E♭

The Healer

Wilton Gaynair

Swing ♩ = 180

A7

5 A7

9 D7

13 A7

17 C7 B♭7

21 A7

Trb

The Healer

Wilton Gaynair

Swing ♩ = 180

1 C7

5 C7

9 F7

13 C7

17 Eb7 Db7

21 C7

Git

The Healer

Wilton Gaynair

Swing ♩ = 180

C7

5 C7

9 F7

13 C7

17 Eb7 Db7

21 C7

Bb Tenor

The Healer

Wilton Gaynair

Swing ♩ = 180

D7

5 D7

9 G7

13 D7

17 F7 Eb7

21 D7

C

The Healer

Wilton Gaynair

Swing ♩ = 180

Bb

The Healer

Wilton Gaynair

Swing ♩ = 180

D7

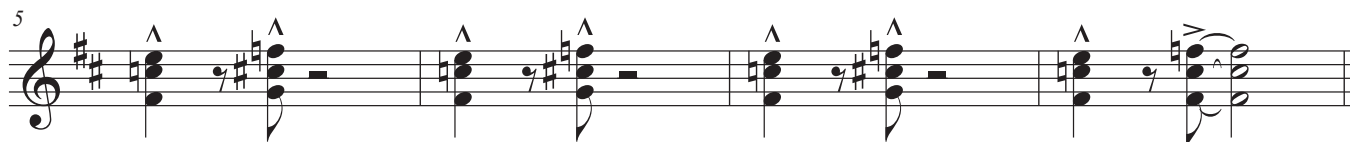

G7

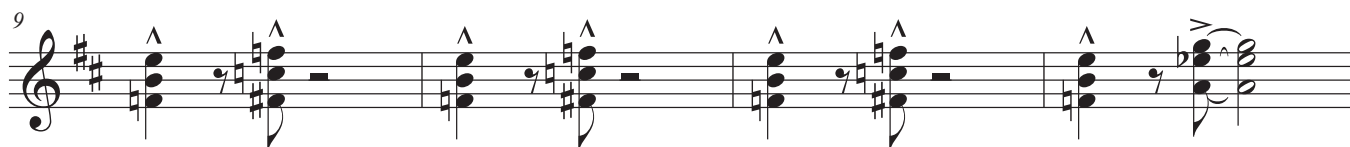

D7

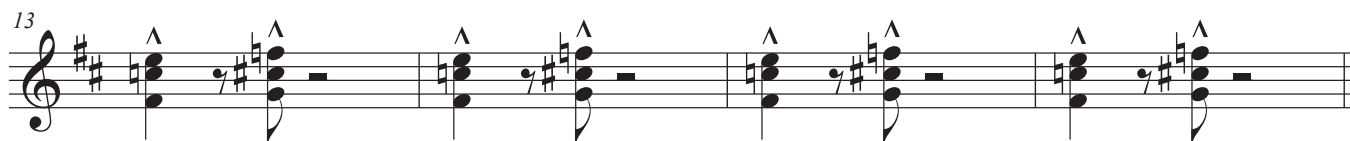

F7

Eb7

D7

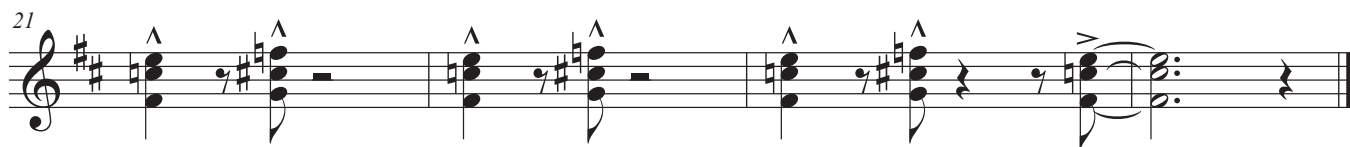

21

E♭

The Healer

Wilton Gaynair

Swing ♩ = 180

Chord changes: A7 (measures 1-8), D7 (measures 9-12), A7 (measures 13-16), C7 (measures 17-18), B♭7 (measures 19-20), A7 (measures 21-24).

Trbs

The Healer

Wilton Gaynair

Swing ♩ = 180

C7

5

F7

9

C7

13

Eb7 Db7

17

C7

21