

C

# Hasaan's Dream

Benny Golson

Swing ♩ = 132

17 Gb7 F7 1. Bbm F7

21 2. Bbm F7

Solos on A

23 Fine

Flute

# Hasaan's Dream

Benny Golson

Swing ♩ = 132

⌘ [A] Bbm Co Bbm/Db Do

Ebm7 Cm7(b5) F7 Bbm7

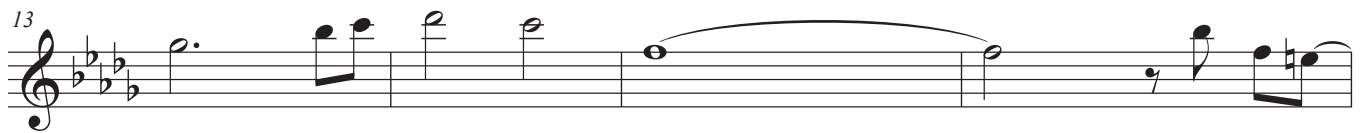

Gb7 F7 1. Bbm F7

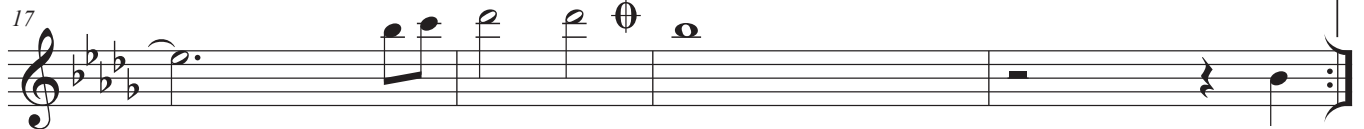

2. Bbm F7

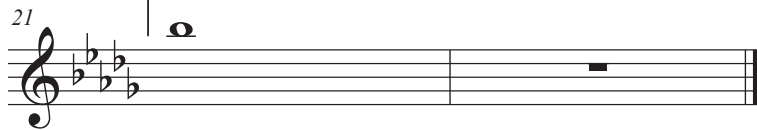

Solos on A

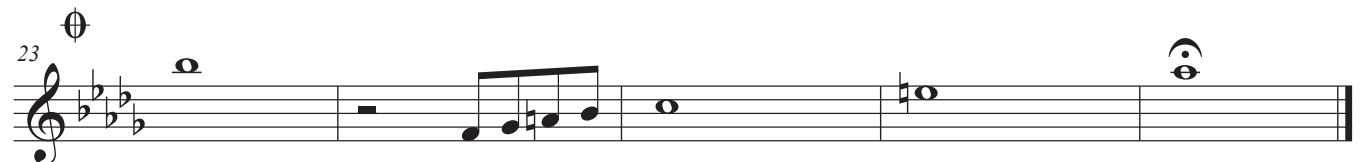

Fine

**After Solos SPECIAL**

28

33

37

**D.S. al Coda**

**Solo Background**

41

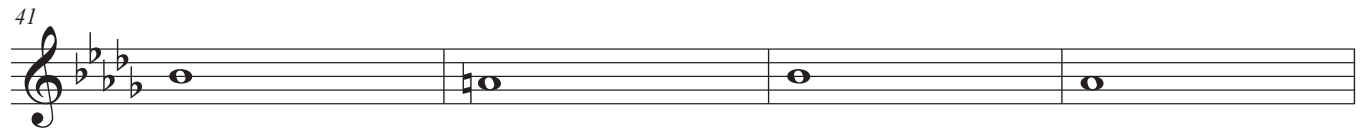

45

49

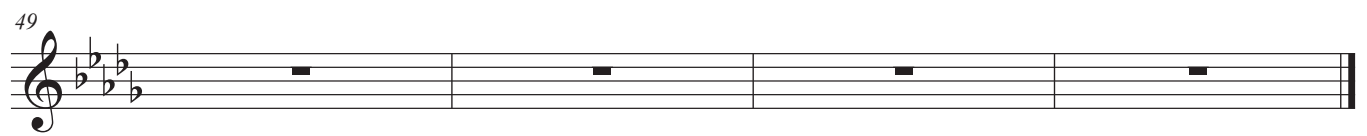

**After Solos SPECIAL**

28

33

37

**D.S. al Coda**

**Solo Background**

41

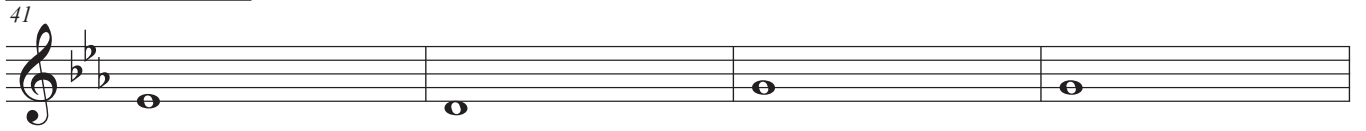

45

49

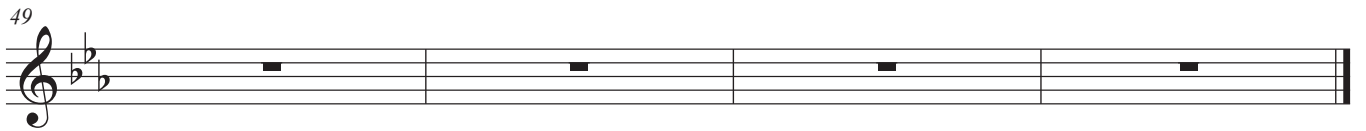

Tenor

# Hasaan's Dream

Benny Golson

Swing ♩ = 132

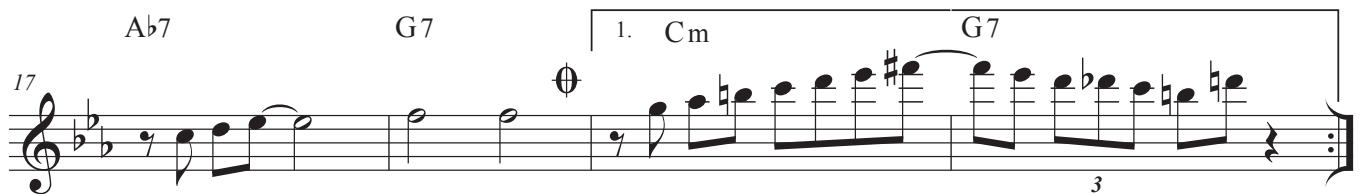
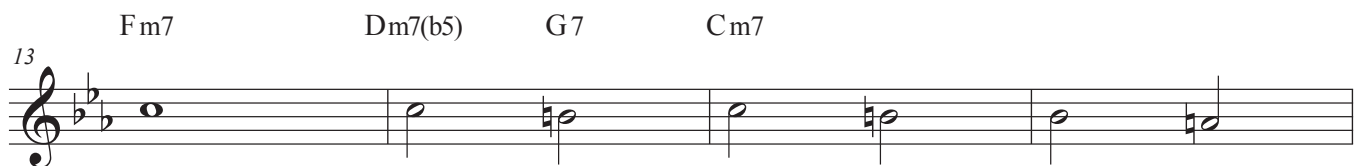
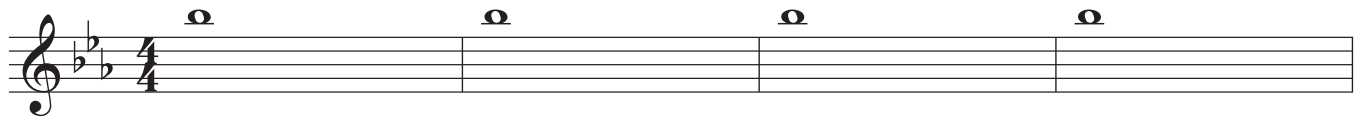

After Solos SPECIAL

28

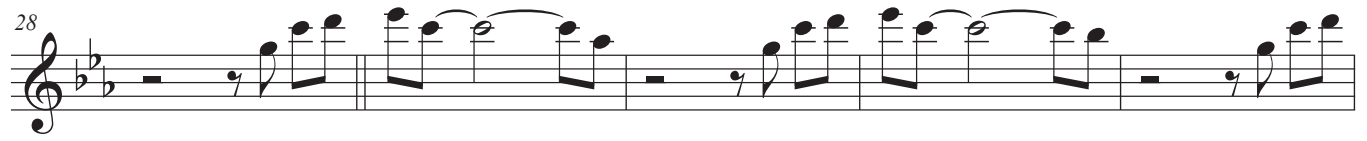

33

37

D.S. al Coda

Solo Background

41

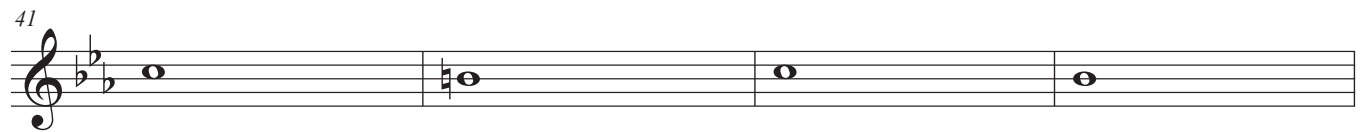

45

49

Trombone

# Hasaan's Dream

Benny Golson

Swing ♩ = 132

4

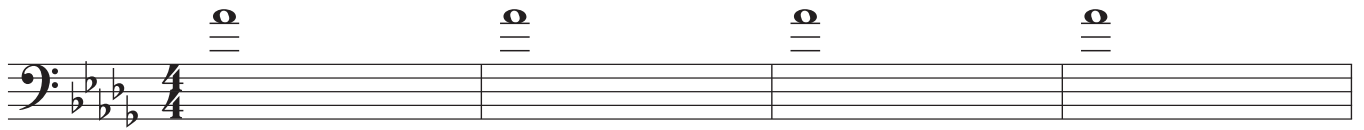

5

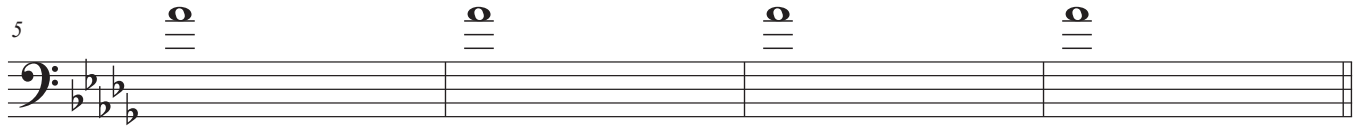

8

**A** Bbm Co Bbm/Db Do

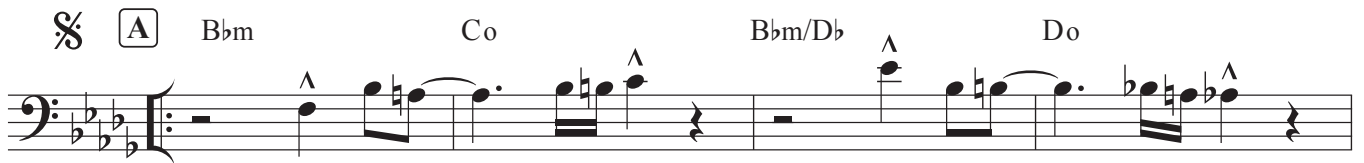

13

Ebm7 Cm7(b5) F7 Bbm7

17

Gb7 F7

1. Bbm F7

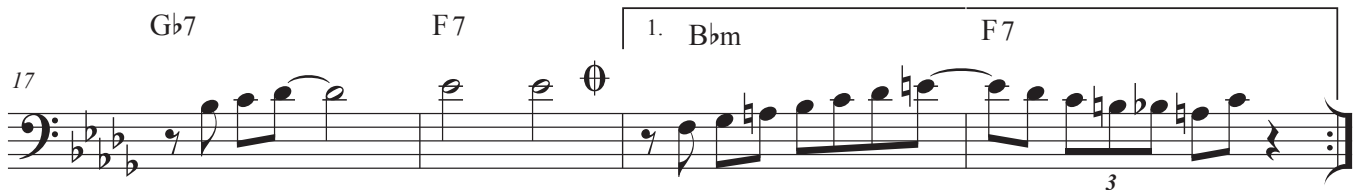

21

Bbm F7

2.

Solos on A

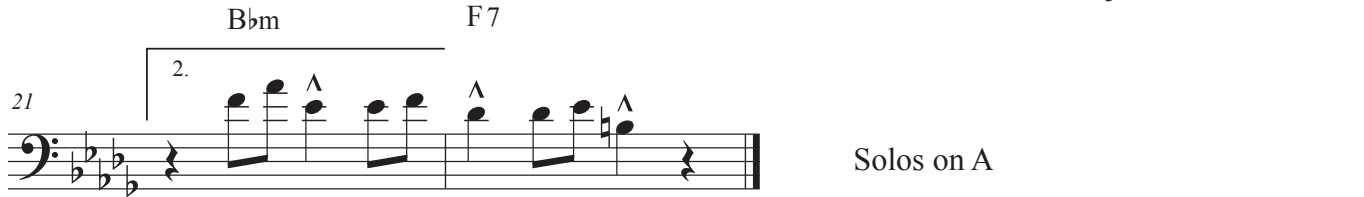

23

Fine

**After Solos SPECIAL**

28

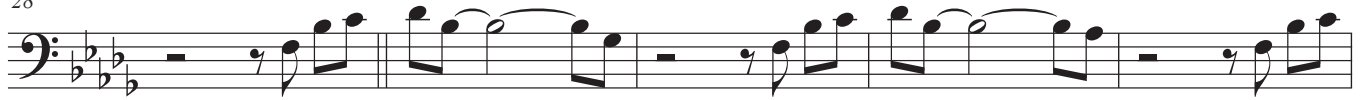

33

37

**D.S. al Coda**

**Solo Background**

41

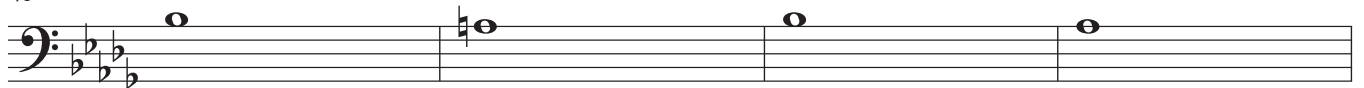

45

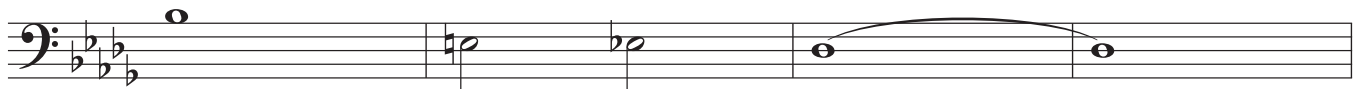

49

